



Merry Burris <burris.merry@gmail.com>

---

## OSLC Epistle, November 12, 2019

1 message

---

**Our Savior's Lutheran Church** <mail@flocknote.com>  
Reply-To: Our Savior's Lutheran Church  
<5133902.6kumwlpjtwl4ibfi5qjwvrzizgxfwa4bz8f09umhwh2xh86ghx@reply.flocknote.com>  
To: Merry Burris <Burris.Merry@gmail.com>

Mon, Nov 11, 2019 at 11:07 AM



Here is the latest news for Our Saviour's Lutheran Church!



## Ga-Ga Pit

Did you know that OSLC now has its own gaga pit? Gaga is a new form of dodgeball that has become very popular with the youth. It is played within wooden fencing – a “pit”. We have a new gaga a pit in our backyard; it is already getting lots of use! Thank you to the crew who built and assembled it!

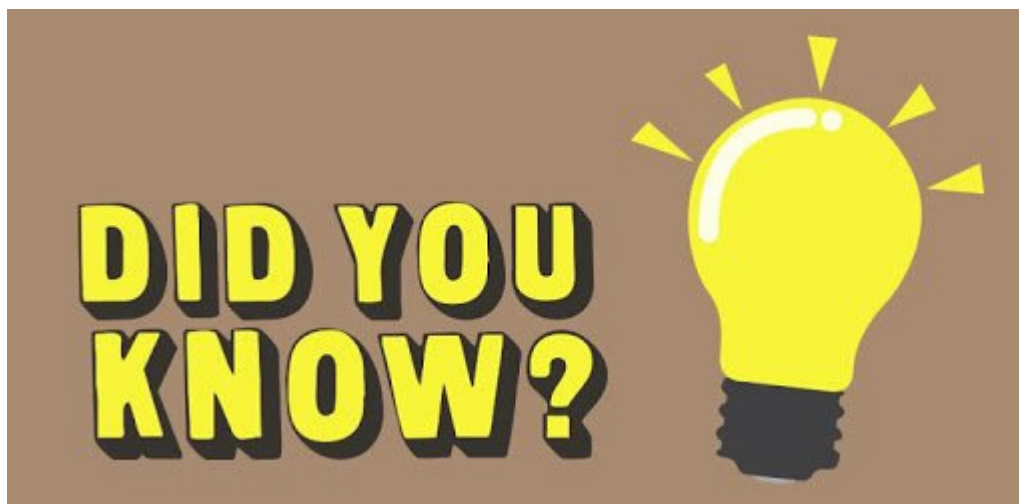

### Did You Know?

We've added a new page to our website. It contains the audio of the Adult Sunday School class. So, if you miss a class you can still gain all of Pastor Mark's insights on Revelation. Just go to <https://oslctyler.org/news-media/adult-sunday-school-recordings/>

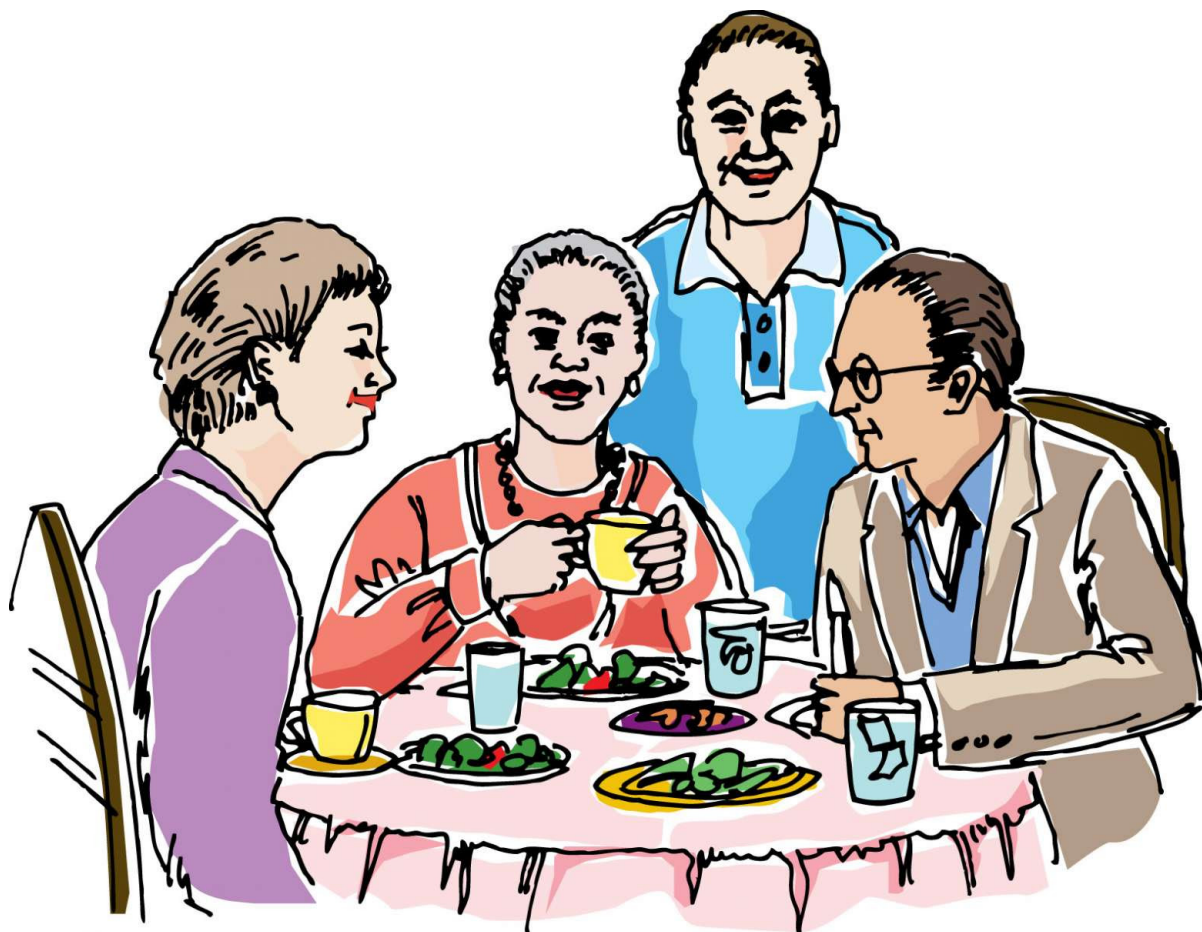

# SENIORS

## GET-TOGETHER

### Primetimers

Thanksgiving is just around the corner and the group decided they would like to have a potluck Thanksgiving type luncheon for our November meeting which is November 14th, 2019 at 12 noon at the church. Plan to bring a dish that would be typical for Thanksgiving.

The program will be Debbie Miller's daughter-in-law, Leslie. She was involved in a horrible auto accident and in a coma for several weeks. After a lengthy recovery, which is still "in progress," she spoke to our group some time ago. She is very interested in speaking to our group again. This time her talk will be entitled "Allowing God to Use You Even More After the Storm".

Travis Keel volunteered to help with hosting, but cannot do any heavy lifting. We could use able-bodied people to help if tables need to be moved.

Please RSVP to Mary Ferguson via email or phone at 903-565-6607 by November 12th so there will be adequate tables set up.

Mark your calendars. This is an excellent time to bring friends for some fantastic Christian fellowship. There is nothing to obligate you or no one to intimidate you, just great Christian friends to welcome you. Remember we are the **“most caring Primetimers in the world”**.



## New Church Directories

New Church directories have been completed and are available in the narthex. Thank you Jenny Videtto for all your work! Please pick one up!



## November Food Drive for PATH

Please bring items for our Nov. food drive for Path. The items need to be nonperishable food. There have been many requests for food because the food supply is down in our food banks. Please help us donate a generous supply to Path during the month of November.



Sent by Merry Burris

Direct replies to this email can only be seen by admins.  
Email me when people reply to this note



[my info](#) • [unsubscribe](#)

[4900 Kinsey Dr, Tyler, TX 75703](#) • [OSLCtyler.org](#)